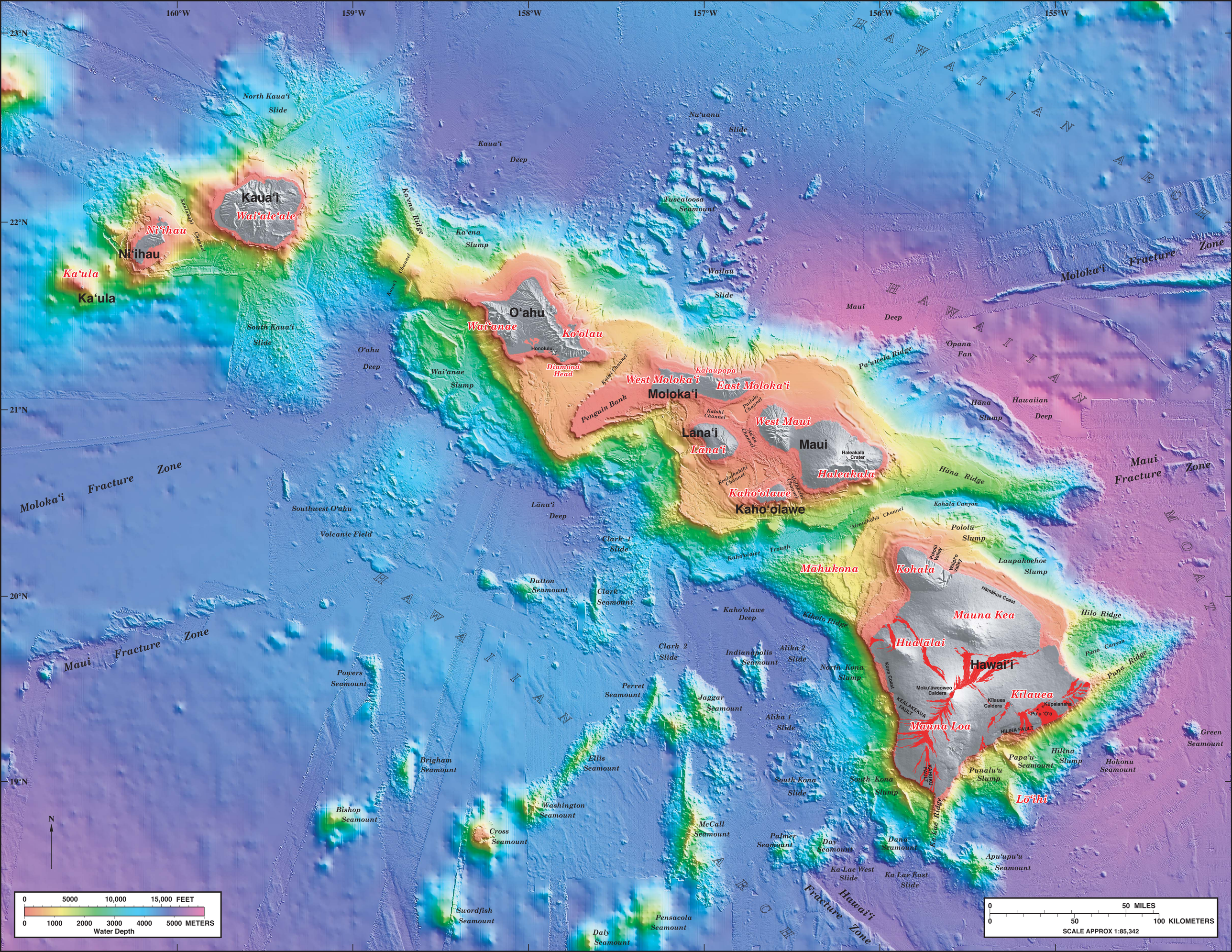
160°W
159°W
158°W
157°W
156°W
155°W
23°N
22°N
21°N
20°N
19°N
HAWAIIAN ARCH
HAWAIIAN MOAT
Kaua'i
Wai'ale'ale
Ni'ihau
Ka'ula
O'ahu
Wai'anae
Ko'olau
Honolulu
Diamond Head
Moloka'i
West Moloka'i
East Moloka'i
Kalaupapa
Lāna'i
Maui
West Maui
Haleakalā
Haleakala Crater
Kaho'olawe
Māhukona
Kohala
Mauna Kea
Hualālai
Hawai'i
Mauna Loa
Kīlauea
Kīlauea Caldera
Moku'aweoweo Caldera
Kupaianaha
Pu'u 'O'o
Lō'ihi
North Kaua'i Slide
Kaua'i Deep
Nu'uanu Slide
Tuscaloosa Seamount
Ka'ena Ridge
Ka'ena Slump
Kaua'i Channel
Kaiwi Channel
Kalohi Channel
Pailolo Channel
Alenuihaha Channel
Waitau Slide
Maui Deep
Moloka'i Fracture Zone
Pa'uwela Ridge
'Opana Fan
Hāna Slump
Hawaiian Deep
Hāna Ridge
Maui Fracture Zone
Kohala Canyon
Pololu Slump
Laupāhoehoe Slump
Hamākua Coast
Hilo Ridge
Puna Canyon
Puna Ridge
Green Seamount
Hohonu Seamount
Hilina Slump
Papa'u Seamount
Punalu'u Slump
South Kona Slump
South Kona Slide
North Kona Slump
Kona Coast
KEALAKEKUA FAULT
HILINA FAULT
KAHUKU FAULT
Ka'Lae Ridge
Ka Lae West Slide
Ka Lae East Slide
Apu'upu'u Seamount
Dana Seamount
Day Seamount
Palmer Seamount
Alika 1 Slide
Alika 2 Slide
Indianapolis Seamount
Kaho'olawe Deep
Kaho'olawe Trough
Kīholo Ridge
Clark 1 Slide
Clark 2 Slide
Clark Seamount
Dutton Seamount
Lāna'i Deep
Southwest O'ahu Volcanic Field
O'ahu Deep
Wai'anae Slump
South Kaua'i Slide
Penguin Bank
Kaiwi Channel
Kaulakahi Channel
Kaiwi Channel
Moloka'i Fracture Zone
Maui Fracture Zone
Hawai'i Fracture Zone
Powers Seamount
Perret Seamount
Jaggar Seamount
Brigham Seamount
Ellis Seamount
Washington Seamount
Bishop Seamount
Cross Seamount
McCall Seamount
Swordfish Seamount
Daly Seamount
Pensacola Seamount
N
0 5000 10,000 15,000 FEET
0 1000 2000 3000 4000 5000 METERS
Water Depth
0 50 MILES
0 50 100 KILOMETERS
SCALE APPROX 1:85,342